Plan d'ensemble

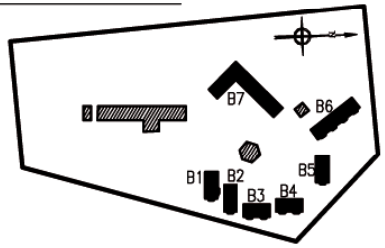

Bungalow 4

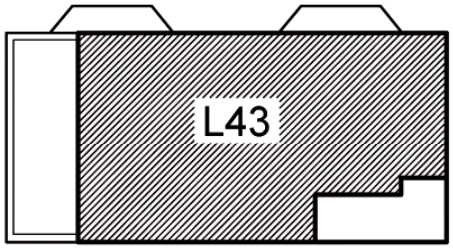

Superficie Logement L43

Pièces	Surfaces
Entrée rdc	0.66
Wc	1.47
Chambre	27.15
Placard	0.48
Salle de B.	4.68
Total =	34.44
Terrasse	8.67

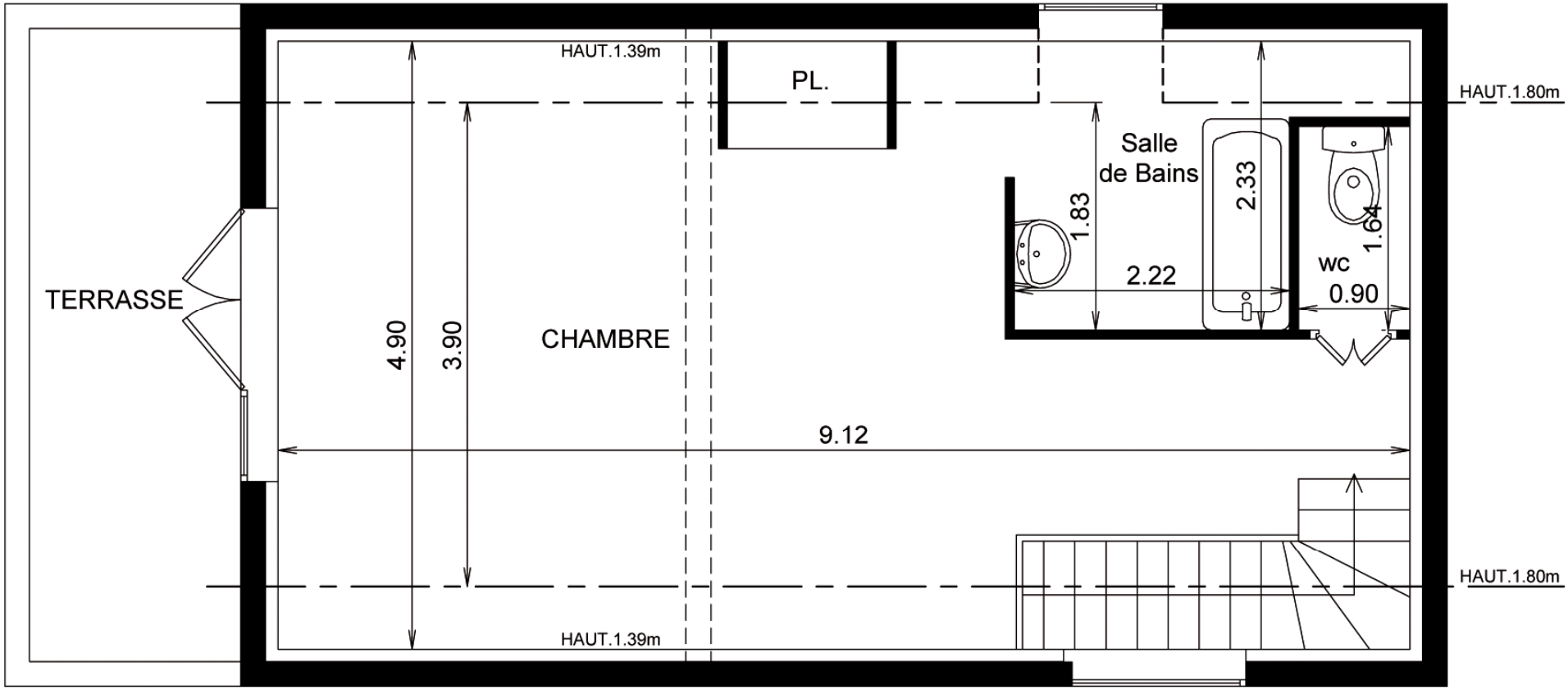

Adresse de l'opération :

Vieux chemin de Paris
91450 ETIOLLES

BUNGALOW 4 - LOGEMENT N°43

Surface habitable = 34.44 m²

NIVEAU : Comble

Date : 24 mai 2006

ECHELLE:1/50e