Residence L' ONDINA

T2

etage 3

Lot 131
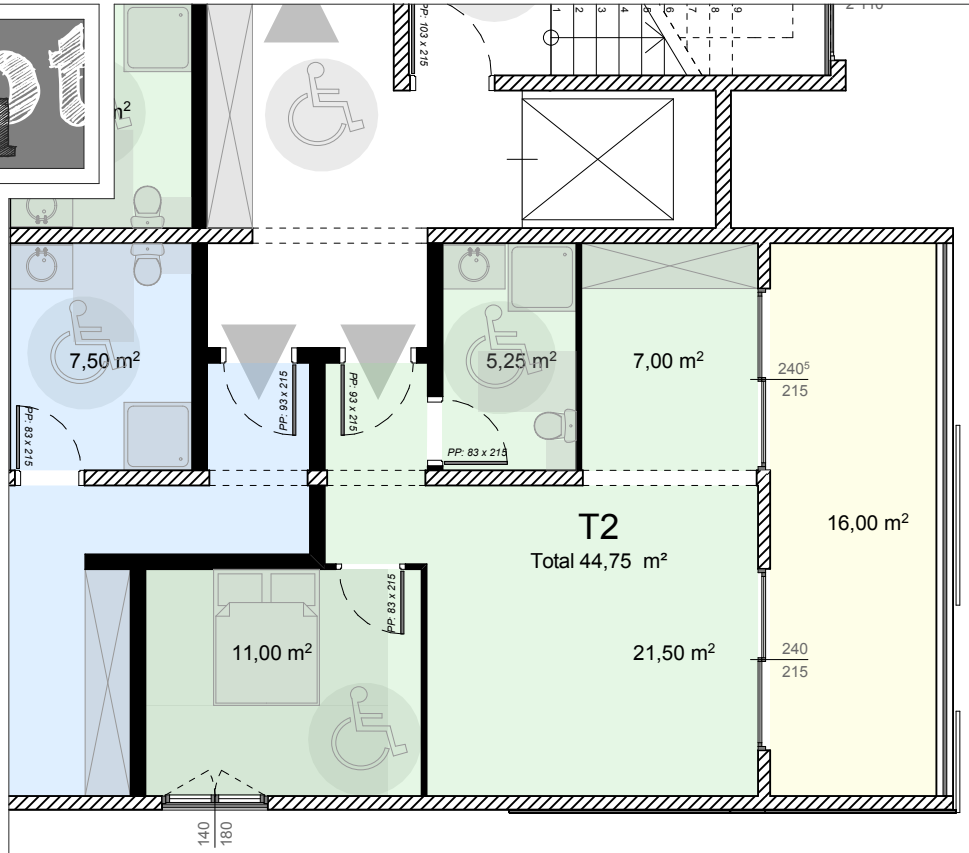
Salon	21,50 m²
Cuisine	07,00 m²
Chambre	11,00 m²
Salle d'eau	05,25 m²
Total	44,75 m²
Terrasse	16,00 m²